

## Leisure buildings



### Elegant and individual for exclusive wishes

#### Bespoke Buildings

- High stability and wind-tightness through chalet-milling at all corner joints
- Easy montage; special profiles with conical double-tongue and groove at a minimum wall-thickness of 45 mm provide high stableness
- Wedged and dovetailed logs at a minimal wall-length of 540 cm
- Windows made of glued wood (68 mm) and with double glazing and weather strips
- Branded German one-hand turn-/cant-mechanism as well as double rabbet
- Single- or double-door made of glued wood with cylinder-lock
- Adjustable door-hinges
- Polished aluminium-knob in the door-wing
- Baseboards inclusive
- Floor-planks 22 mm, bearing 60/80 mm and purlins of at least 80/160 mm
- Log cabins can be roofed with roof-tiles; optional the roof-dimension can be prepared for it
- Roofing with roofing-paper or bitumen-shingles recommended



***The designing of log cabins with integrated extensions, additional rooms or individual ground plans ...***

***... Everything is possible.***

*Ask your expert-advisor, he will be glad to help you!*



## Leisure building 450 x 850

- Wall-thickness 58 mm • Wall-outside-dimensions: 450 x 850 cm (B/D)
- Roof-projection: all around = 40 cm
- Side-wall-height: 245 cm • Ridge-height: 350 cm
- Roof-area: 57,00 m<sup>2</sup> • Slope 26 degrees
- Door/window: as shown in the drawing
- Living-area: ca. 38,3 m<sup>2</sup>

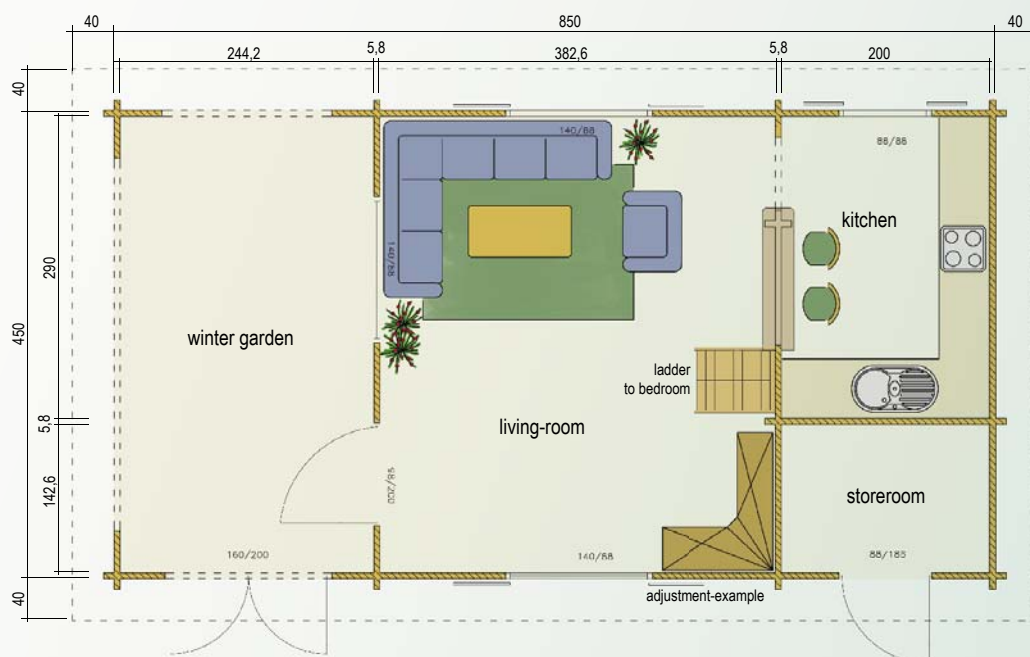

All ground-plan dimensions are wall-outside dimensions. The models on this page will be delivered in raw-status (uncoloured and unroofed).

Our buildings are custom-made, individual and good value!



# Leisure buildings



## Leisure building 620 x 420 + 200 VT

- Wall-thickness 70 mm • Wall-outside-dimensions: 620 x 420 cm (B/D)
- Roof-projection: F = 220 cm, B = 55 cm, L/R = 80 cm
- Side-wall-height: 258 cm • Ridge-height: 400 cm
- Roof-area: 62,00 m<sup>2</sup> • Slope 26 degrees
- Door/window: as shown in the drawing
- Living-area: ca. 24,0 m<sup>2</sup>

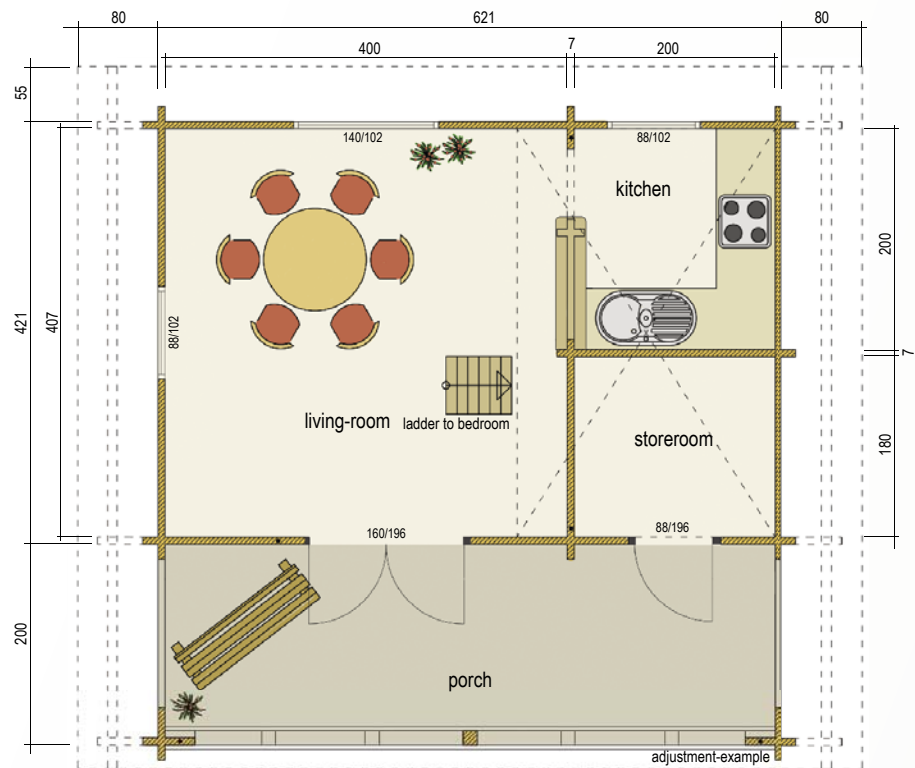





### Leisure building 430 x 560

- Wall-thickness 70 mm • Wall-outside-dimensions: 430 x 560 cm (B/D)
- Roof-projection: F = 140 cm, B = 40 cm, L = 40 cm, R = 220 cm
- Side-wall-height: 245 cm • Ridge-height: 390 cm
- Roof-area: 59,00 m<sup>2</sup> • Slope 26 degrees
- Door/window: as shown in the drawing
- Living-area: ca. 24,0 m<sup>2</sup>
- Canopy / veranda: 140 x 610 cm / 180 x 560 cm

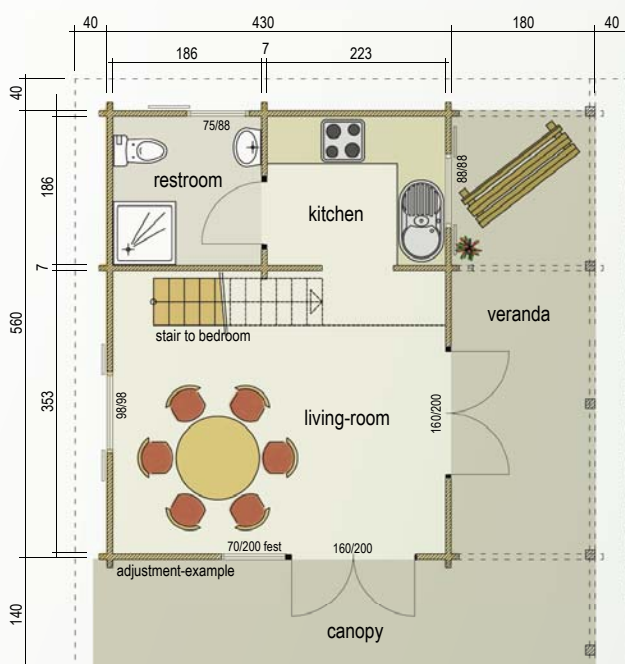

All ground-plan dimensions are wall-outside dimensions. The models on this page will be delivered in raw-status (uncoloured and unroofed).

Our buildings are custom-made, individual and good value!



# Leisure buildings



## Leisure building 700 x 800 incl. veranda

- Wall-thickness 94 mm • Wall-outside-dimensions: 520 x 800 cm (B/D)
- Roof-projection: F = 70 cm, B = 70 cm, L/R = 50 cm
- Side-wall-height: 286 cm • Ridge-height: 430 cm
- Roof-area: 82,00 m<sup>2</sup> • Slope 23 degrees
- Door/window: as shown in the drawing
- Living-area: ca. 57,0 m<sup>2</sup>
- Veranda: 200 x 800 cm

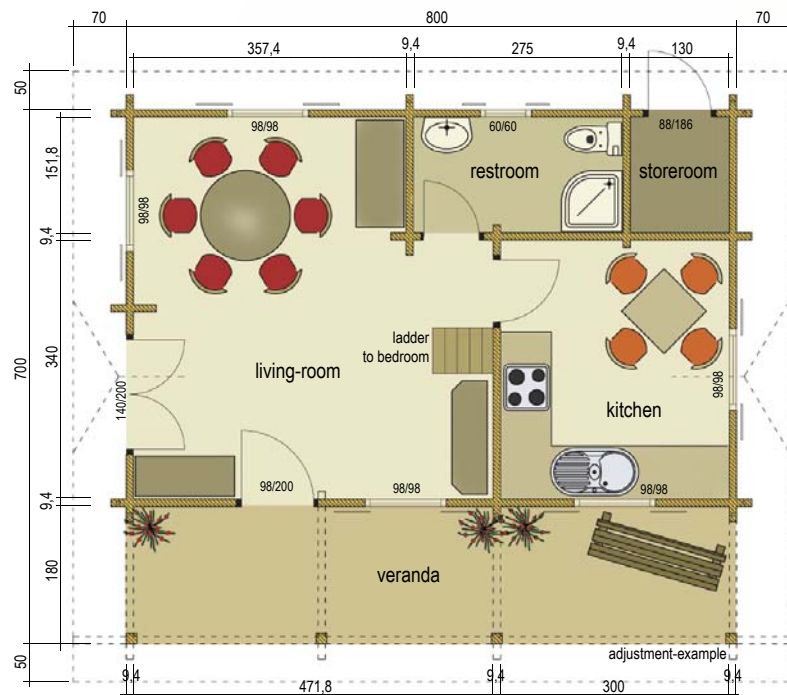



**Leisure building 600 x 650 + 300 x 350 AN**

- Wall-thickness 70 mm • Wall-outside-dimensions: 600 x 650 cm (B/D)
- Roof-projection: F = 100 cm, B = 40 cm, L / R = 70 cm
- Side-wall-height: 272 cm • Ridge-height: 410 cm
- Roof-area: 72,00 m<sup>2</sup> • Slope 26 degrees
- Door/window: as shown in the drawing • Living-area: ca. 47,0 m<sup>2</sup>
- Extension: 300 x 350 cm (B/D)

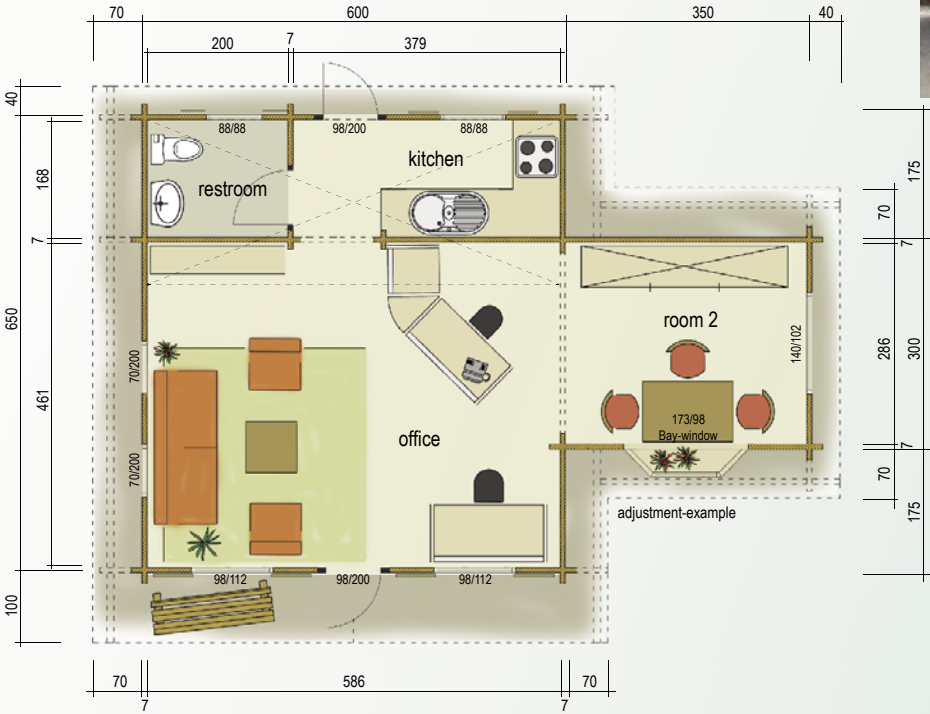

All ground-plan dimensions are wall-outside dimensions. The models on this page will be delivered in raw-status (uncoloured and unroofed).

**Our buildings are custom-made, individual and good value!**



# We colour your life



Colours of the prefabricated building: F2.45.75 yellow and N.00.60 grey



Farbbeispiele Pavillons

## Order your prefabricated building or pavilion coloured!

Have a party with your friends directly after assembling.

Order your prefabricated building or pavilion in your dream colour/s!

Choose your colour combination from our colour list (on inquiry at more than two colours), we'll do the rest.

And **what parts** can be **varnished**?

### prefabricated buildings:

- the complete outside
- doors and windows
- purlin-heads in the porch
- fascia boards  
(roofing uncoloured)

### pavilions:

- the complete outside
- doors and windows (if existing)
- roof projections



### Choose from:

glazes



006 oak-blende



062 nut-green



045 mahogany



077 pine



073 old pine



085 teak



012 silver-grey

On request other colours available!

covering colours



001 white



ON.00.60 grey



T0.50.30 blue



L8.50.40 green



F2.45.75 yellow



C8.40.40 red



E8.15.80 fawn



E8.15.65

## Bitumen shingles, NEW

Protect your summer buildings from top with our bitumen shingles!

Order additionally to your summerbuilding or pavilion your shingle package and protect your roof and building against climatic influence. Choose from red-, green- or anthracite-coloured rectangle shingles or red-coloured area tile shingles. You can order our Pavilion models ready-shingled (shingles of your own choice). Built by the owner only aris coverings need to be assembled, which are ready-cut delivered.

rectangle shingle

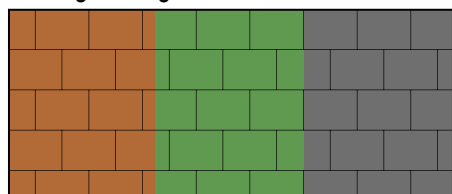

R01 red

R02 green

R03 black

area tile shingle

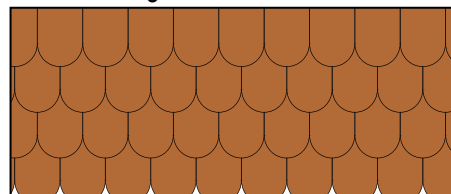

B01 red

## Window-program

**28 mm wall-thickness,  
Segmental-blend windows** standard-glazed



window-sizes:  
1 wing 60 x 60 cm  
1 wing 75 x 88 cm  
1 wing 88 x 88 cm  
2 wings 140 x 88 cm

**33 mm wall-thickness,  
Straight window** standard-glazed

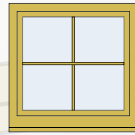

window-sizes:  
1 wing 88 x 88 cm  
2 wings 140 x 88 cm

*The assembling of special-sizes or-forms is possible! An advanced consulting you can get from your expert-advisor.*

**at a minimum wall thickness of 45 mm**  
double-glazed

**Straight window 1 wing**

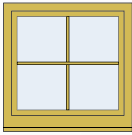

window-sizes:  
60 x 60 cm  
88 x 88 cm  
98 x 98 cm  
98 x 112 cm  
112 x 112 cm

**Straight window 2 wings**

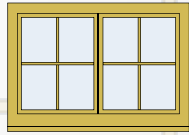

window-sizes:  
110 x 88 cm  
140 x 88 cm  
140 x 98 cm  
120 x 147 cm

**Segmental-arch window 1 wing**



window-sizes:  
88 x 102 cm

**Segmental-arch window 2 wings**

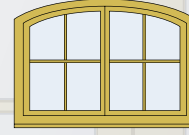

window-sizes:  
140 x 102 cm

**Round-arch window 1 and 2 wings**



window-sizes:  
1 wing 88 x 102 cm  
2 wing 140 x 102 cm

**Semicircle windows**

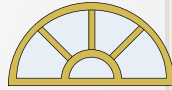

window-sizes:  
1 wing 130 x 65 cm

**fixed window**

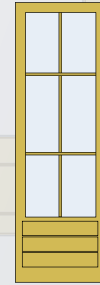

window-sizes:  
70 x 186 cm  
70 x 200 cm

**Generally:**

Standard-glazing at a wall-thickness of 19, 28 and 33 mm  
as well as double glazing at a minimum wall-thickness of 45 mm.  
All dimensions are window frame outside dimension.

## Door-program

**Door, solid at a minimum  
WT of 19 mm**

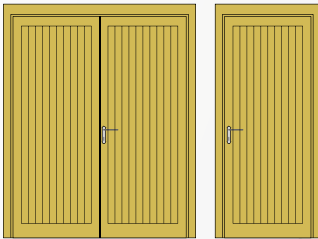

150 x 186 cm, 160 x 186 cm  
150 x 200 cm, 160 x 200 cm  
88 x 186 cm  
98 x 200 cm

**Door, segmental-blend at a minimum  
WT of 28 mm standard-glazed**



150 x 186 cm, 150 x 200 cm  
88 x 186 cm  
98 x 200 cm

**Door, frosted glazed  
19 mm and 33 mm WT standard-glazed  
at a minimum WT of 45 mm double-glazed**

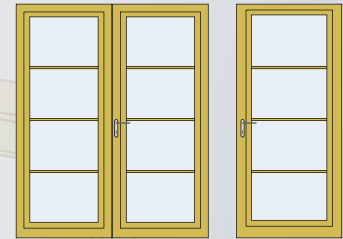

150 x 186 cm, 160 x 186 cm  
150 x 200 cm, 160 x 200 cm  
88 x 186 cm  
98 x 200 cm

**Door- 3/4 glazed  
19/33 mm WT standard-glazed  
at a min. WT of 45 mm double-glazed**



150 x 186 cm, 160 x 186 cm  
150 x 200 cm, 160 x 200 cm  
88 x 186 cm  
98 x 200 cm

**Door- 1/2 glazed  
19/33 mm WT standard-glazed  
at a min. WT of 45 mm double-glazed**



150 x 186 cm, 160 x 186 cm  
150 x 200 cm, 160 x 200 cm  
88 x 186 cm  
98 x 200 cm

**Door, segmental-arch 3/4 glazed  
at a min. WT of 45 mm double-glazed**



160 x 196 cm  
88 x 196 cm

**Door, round arch 3/4 glazed  
at a min. WT of 45 mm double-glazed**

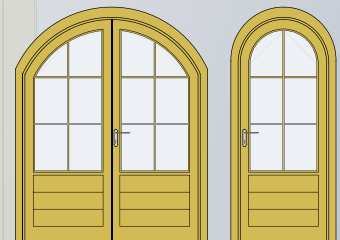

160 x 196 cm  
88 x 196 cm

**Basically essential:**

19 – 33 mm wall thickness: single-door 88 x 186 cm and 98 x 200 cm and double-door 150 x 186/200 cm standard-glazed.  
at a minimum wall thickness of 45 mm: single-door 88 x 186 cm and 98 x 200 cm and double-door 150 x 186/200 cm double-glazed.  
All dimensions are door frame outside dimensions!





## Whishes can come true!

We can design your individual dream of a summer building.

- individual planning for your own needs
- including floor plan for your building

Ask your qualified/professional consultant, he will be glad to help you.



## Lübeck 500 x 500

Wall-thickness 94 mm  
Wall-outside-dimension: 500 x 500 cm (B/D)  
Roof-projection: all around = 40 cm  
Side-wall-height: 250 cm • Roof top: 365 cm  
Roof-area: 35,00 m<sup>2</sup> • Slope 25 degrees  
Door: 114 x 200 cm extensively glazed  
French window: 3x 110 x 200 cm turn/cant  
• Shutters

Roofing built by the owner